CARTA DE APROXIMACION POR INSTRUMENTOS
INSTRUMENT APPROACH CHART **(IAC)**

TA: **18500 FT**

TWR / APP 118.6

ELEV AD 1491 FT
VAR **4° E (08)**

TUXTLA GUTIERREZ

AEROPUERTO INTL / *INTL AIRPORT*
ANGEL ALBINO CORZO

VOR/DME 2 RWY 32

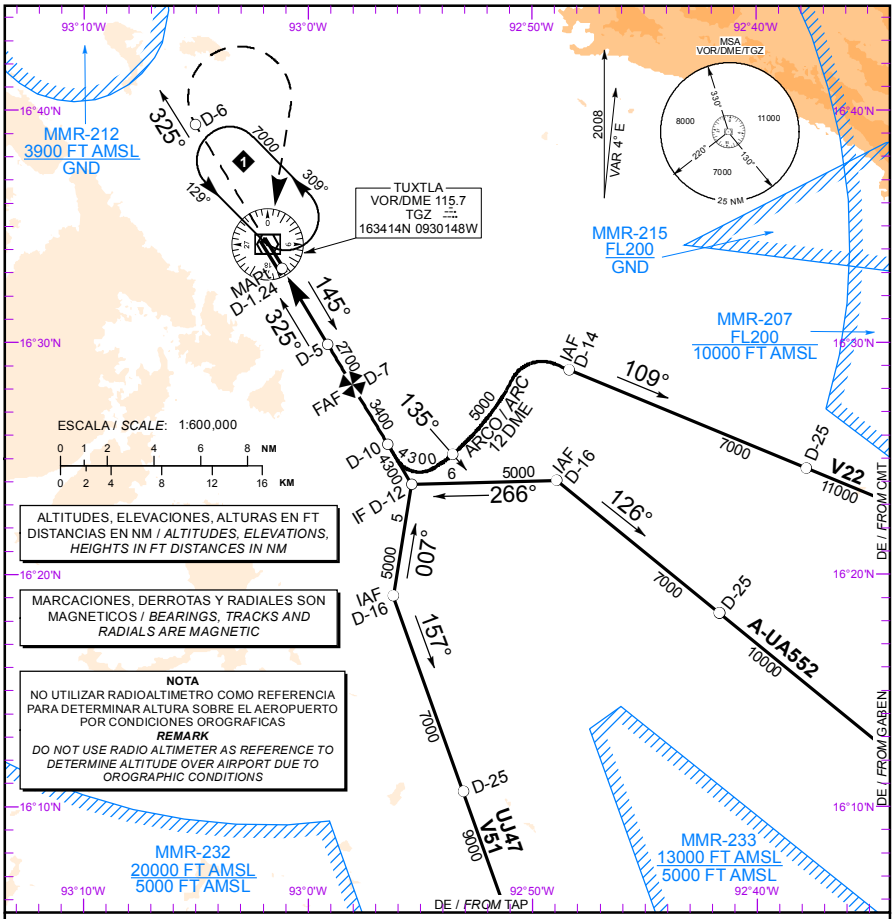

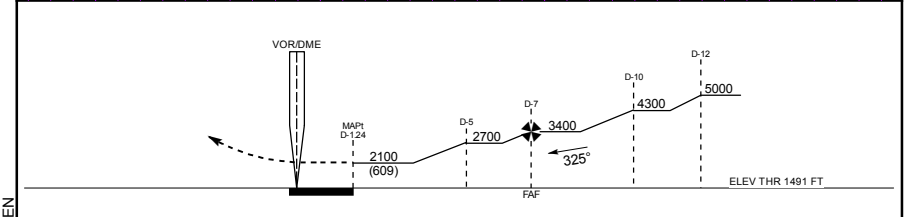

APROXIMACION FRUSTRADA / *MISSED APPROACH*

ASCIENDA EN **RADIAL 325°** HASTA **D-6**, EFECTUE VIRAJE DE GOTA A LA **DERECHA** DENTRO DE **9 NM** HACIA EL **VOR/DME/TGZ** HASTA LA ALTITUD MINIMA DE ESPERA.

*CLIMB VIA **TGZ VOR R-325°** TO **D-6 TGZ**, THEN TURN **RIGHT** WITHIN **9 NM** TO **VOR/DME/TGZ** AT THE MINIMUM HOLDING ALTITUDE.*

CAT	A	B	C	D
-	-			
DIRECTO/*DIRECT* MDA (MDH)	2100 (609) - 1 (1600 M)		2100 (609) - 1 3/4 (2800 M)	2100 (609) - 2 (3200 M)
CIRCLING MDA (MDH) CNL SECTOR "W" RWY 14/32	2180 (689) - 1 (1600 M)		2180 (689) - 2 (3200 M)	2220 (729) - 2 1/4 (3600 M)

CAMBIOS / *CHANGES*: FORMATO: GABEN